ASHLIYA INFRATECH LLP

Crafting Infrastructure for Better Life

Premier Villas

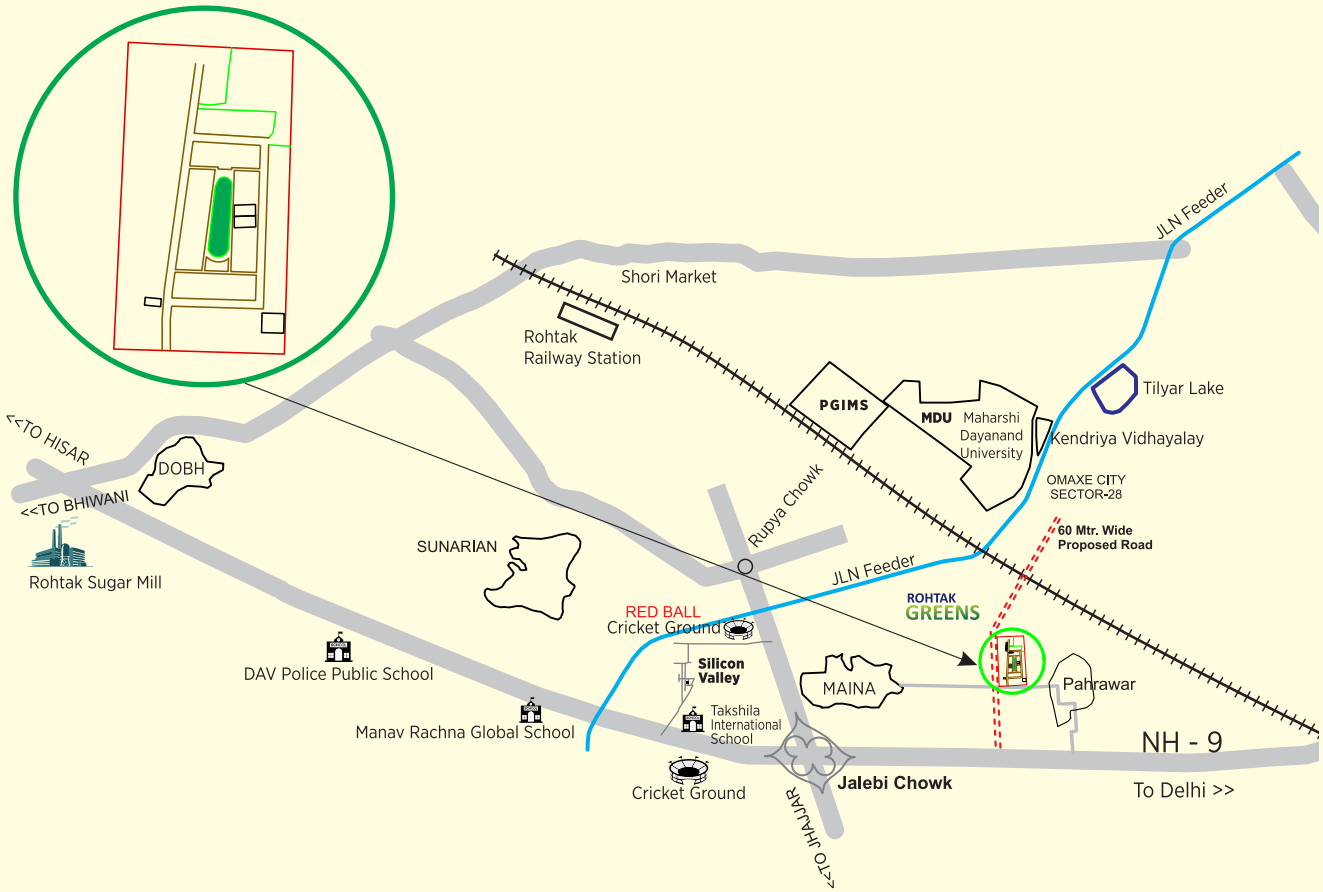


ROHTAK GREENS

Sector 25D, Rohtak

VILLA for the price of A FLAT

Enjoy the luxury of Villa Floors with the lifestyle and security of a gated community.





Specifications

STRUCTURE

- 2-BHK Beautiful duplex home with Quality Construction, Supervised by Professional engineers and Architect.
- Use of Eco-friendly light weight strengthened AAC block masonry work.
- Double Tied all walls at footing & DPC level.
- Open Terrace size 25x20 Feet & Gallery size 18.5x 6.5 Feet
- Open space in front of house, for Car parking
- Designed as Earthquake resistant structure – Seismic Zone III
- Floor to Floor height will be maintained at 3.2 Meters
- Floors - Ground + 1 Floor + Terrace
- Structure - RCC Framed Structure with isolated footing foundation

SILENT FEATURE

- Noise free & Dust free, Clean and peaceful atmosphere.
- Located 0.9 km from Delhi-Hisar Highway, 2.5 km from Rohtak-Jhajjar-Jaipur Highway, One & half hour from Delhi Airport.
- Bank loan available
- HUDA/DTP approved map & occupied certification

WALLS & CEILINGS

- False Ceiling in all rooms - 2 Coats of Putty, 1 Coat of Primer & 2 Coats of Asian Royal Emulsion Paint
- Exterior Walls - 2 Coat of Primer on side wall. In Front 2x4 feet digital tiles, Back side ceramic tiles. Paint will not be needed for a long time
- Grills/Railings-Zinc chromite non corrosive primer with enamel paint

WINDOWS

- Windows - UPVC Windows with see-through Plain toughened Glass
- French Doors - Sliding UPVC with Toughened Glass (No rust, no termite)

KITCHEN

- Smooth soft drawer with quality channel, Hydraulic, Lift, Pantry, Chimney
- Counter Top - Polished granite slab of 600mm width @ 860mm height from the finished floor level
- Wall Dado – Vitrified Wall Tiles for 600mm Height from Counter Top
- External Gas Bunk – Provision for External Gas Pipe direct road to Kitchen.
- Chimney Installed good quality.
- Water Purifier (Electrical & Water Inlet) leading good quality brand SS Sink with Sink Faucet, Hot & Cold-water option.
- Branded Electric Geyser installed.
- Branded company High gloss laminates work.
- Bartan Stand arrangement just up on sink.

ELECTRICAL FITTINGS

- Cables / Wires - Leading Good Quality Brands – Fire Retardant
- Modular Switches & Sockets - Leading Good Quality Brands
- MCB, ELCB and DB - Leading Good Quality Brands
- Air Conditioner Points - Split AC Points provided for all Bed Rooms, Drawing room and Work station area. (Electrical & Core-Cutting, Provision for Solar panel).

Note: Installed Internal Copper AC pipe fitting and Drain Piping.

- Power Backup - Electrical Provision for Domestic UPS/Inverter (Wiring & Conduit Provision)
- Intercom Point - Provision given
- DTH / TV Points provisions given
- Camera - Camera wire installed top floor & front of the house. DVR point installed in the drawing room nearby LED TV

FLOORING

- Living & Dining - Vitrified Double Charge/ Digital Tiles Size 32x32 Inch.
- Kitchen - Vitrified Double Charge/ Digital Tiles Size 32x32 Inch.
- Bedrooms - Vitrified Double Charge/ Digital Tiles Size 32x32 Inch.
- Toilets - Anti-skid Ceramic tile Tiles Size 24x24 Inch.
- Open Terrace - Anti-skid Ceramic tile (2nd Floor) Size 24x24 inch.
- Car Park - Parking Tiles/Anti-Skid Concrete Tile Flooring
- Staircase - Granite Flooring with Steel & Toughened Glass Hand Rails

BATHROOMS

- Branded Single peace toilet seat
- Wall Dado - Wall Tiles up to roof Height
- Inner Pipe Lines - Concealed CPVC Pipe Lines
- Sanitary & CP Fittings - Leading Good Quality Brands
- Others - Provision for Exhaust will be provided in all bathrooms.
- Branded Gas Geyser installed.

DOORS

- Main Door & Kitchen Door – Double door one Flush Board Door with Designer Moulded 7'9" Height & 2nd Jaali Door with natural polish
- Bedroom Doors - Flush Board door with Designer Plain UPVC Moulded door with Toughened glass
- Bathroom Doors - Flush Board door 7'9" height with Waterproof.
- Balcony - UPVC door with Toughened glass with Jaali Door.

Features Enlivening Your world





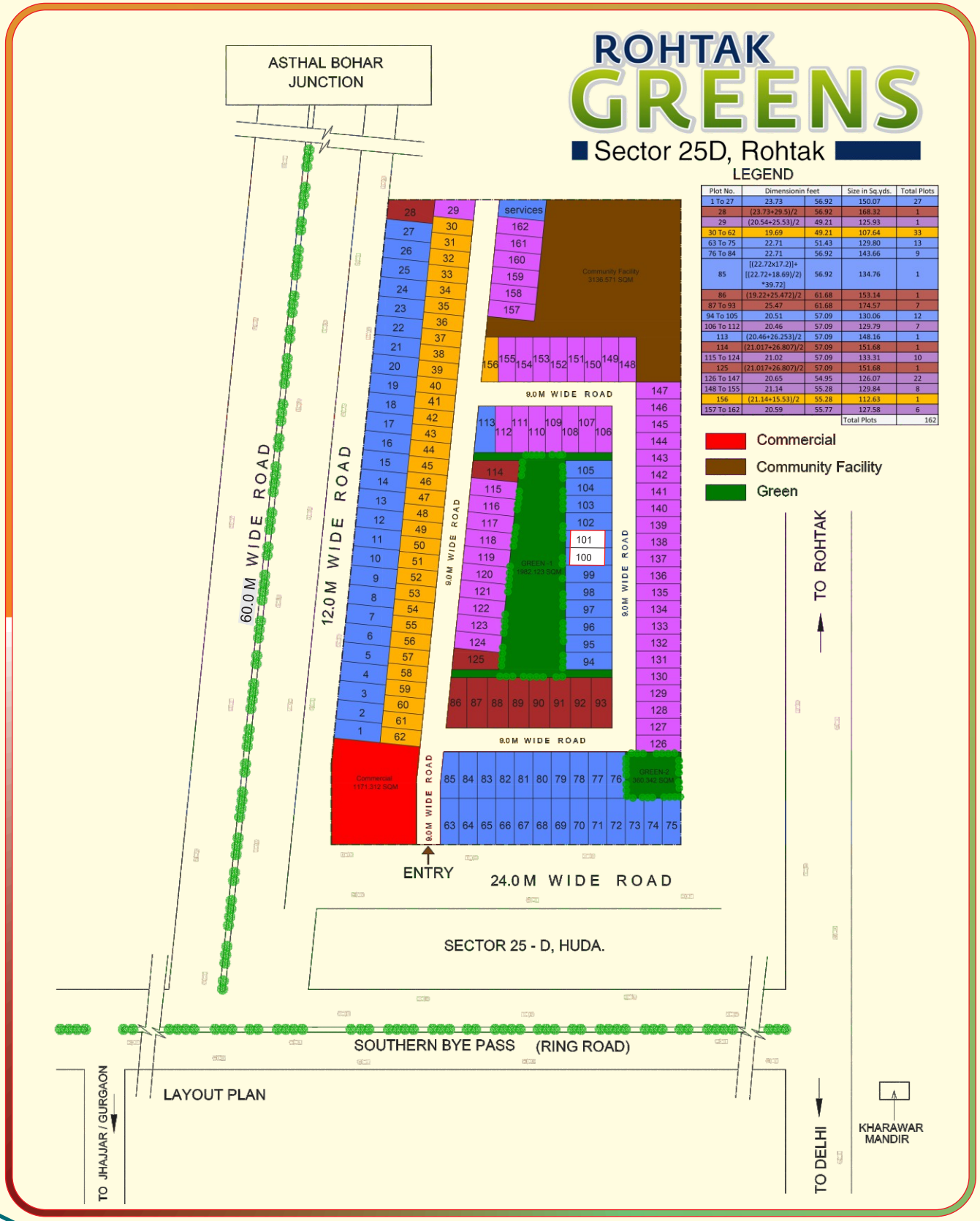
Home isn't always a house, isn't always where you grew up, sometime its just a feeling to be at home.

Front Elevation



An exclusive gated, secure, impeccably planned Villas in Rohtak where all your needs are in easy reach

Site Layout Plan



Plot No.	Dimensionin feet		Size in Sq.yds.	Total Plots
1 To 27	23.73	56.92	150.07	27
28	(23.73+29.5)/2	56.92	168.32	1
29	(20.54+25.53)/2	49.21	125.93	1
30 To 62	19.69	49.21	107.64	33
63 To 75	22.71	51.43	129.80	13
76 To 84	22.71	56.92	143.66	9
85	[(22.72x17.2)]+ [(22.72+18.69)/2) *39.72]	56.92	134.76	1
86	(19.22+25.472)/2	61.68	153.14	1
87 To 93	25.47	61.68	174.57	7
94 To 105	20.51	57.09	130.06	12
106 To 112	20.46	57.09	129.79	7
113	(20.46+26.253)/2	57.09	148.16	1
114	(21.017+26.807)/2	57.09	151.68	1
115 To 124	21.02	57.09	133.31	10
125	(21.017+26.807)/2	57.09	151.68	1
126 To 147	20.65	54.95	126.07	22
148 To 155	21.14	55.28	129.84	8
156	(21.14+15.53)/2	55.28	112.63	1
157 To 162	20.59	55.77	127.58	6
			Total Plots	162

An ultra modern premium Villas

Interior Inside









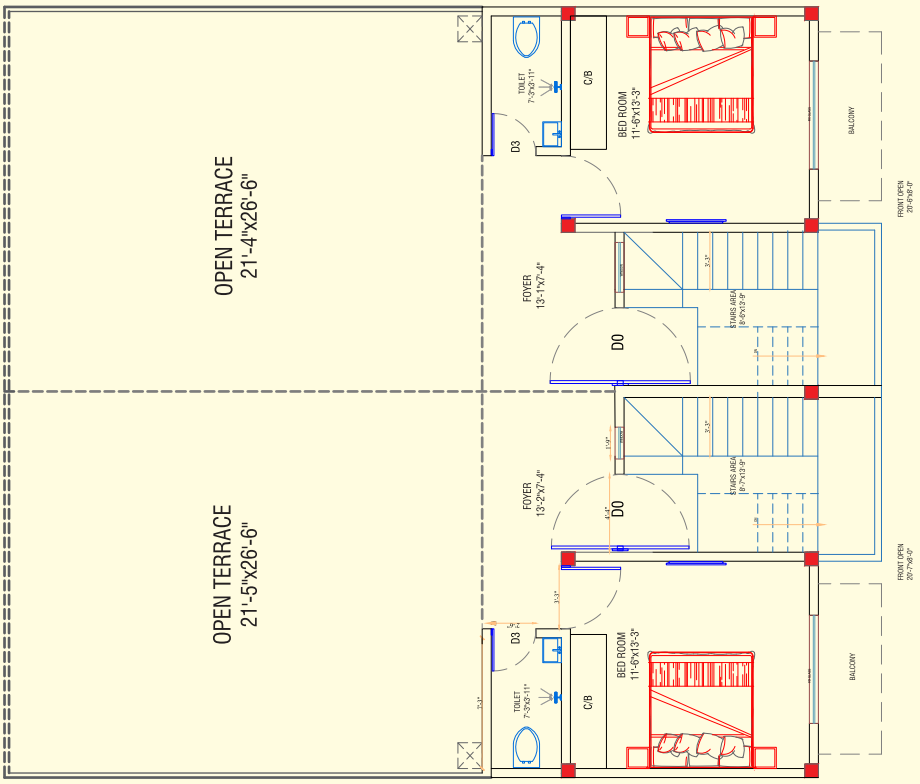


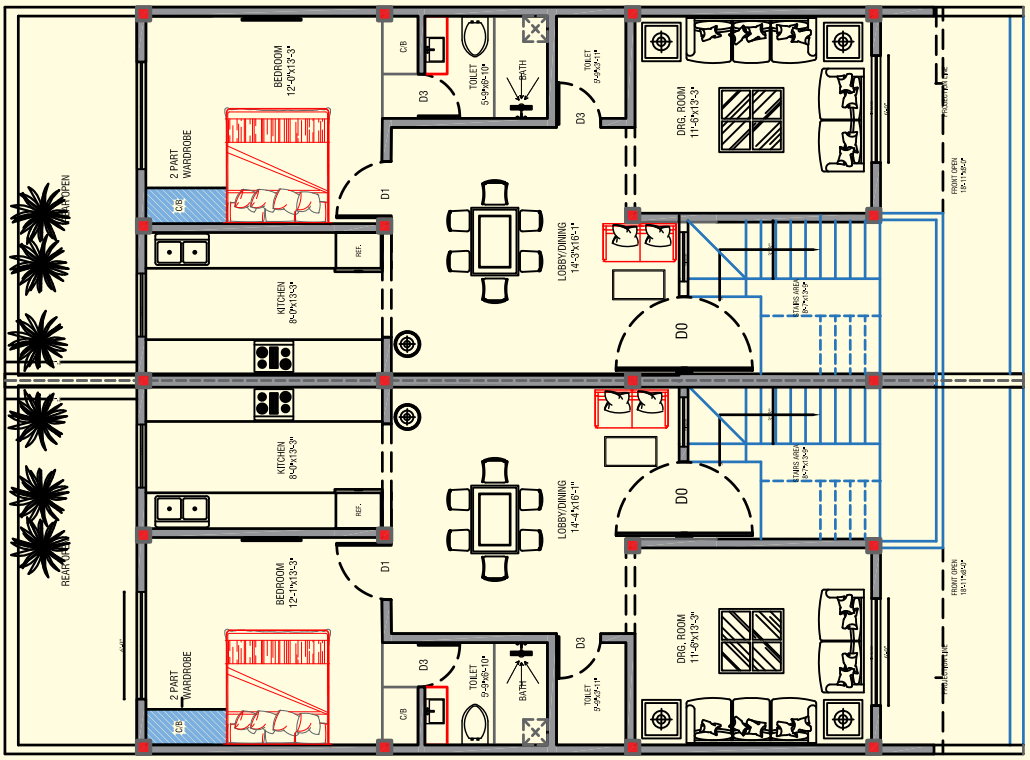


Independent, Innovative and Inspiring.
The Smart living options.

Floor Plan

First Floor

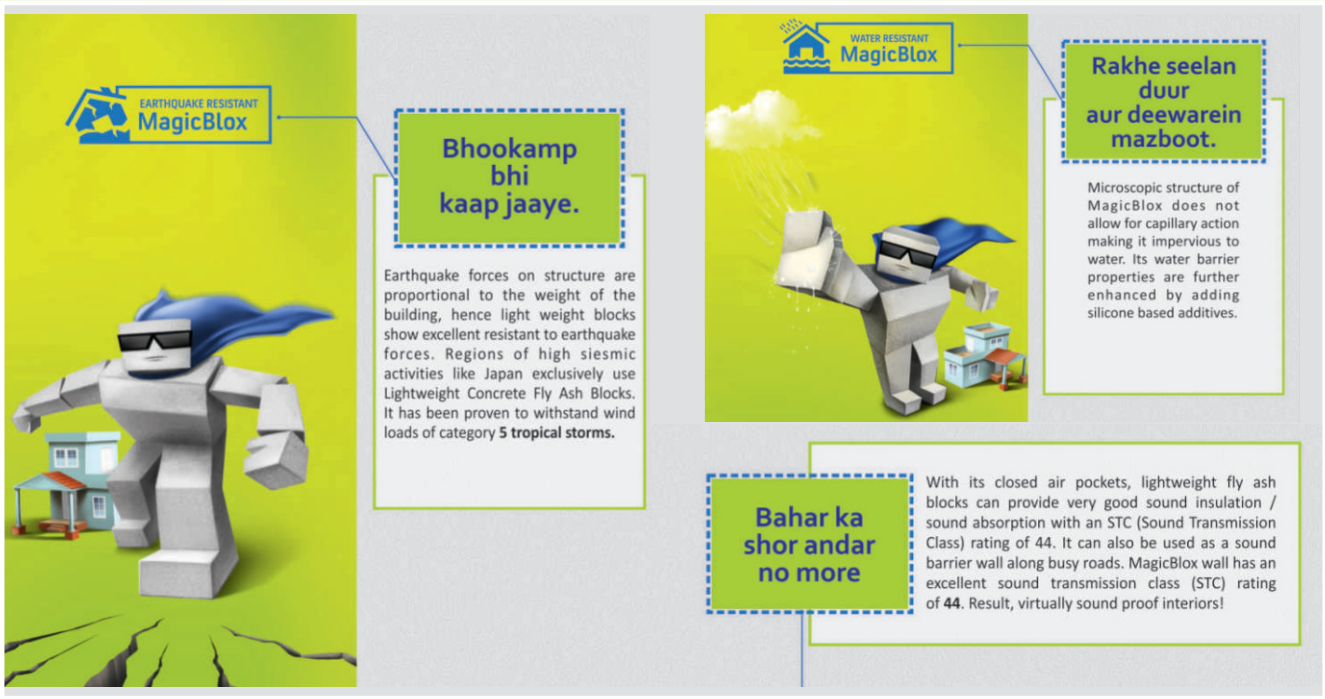


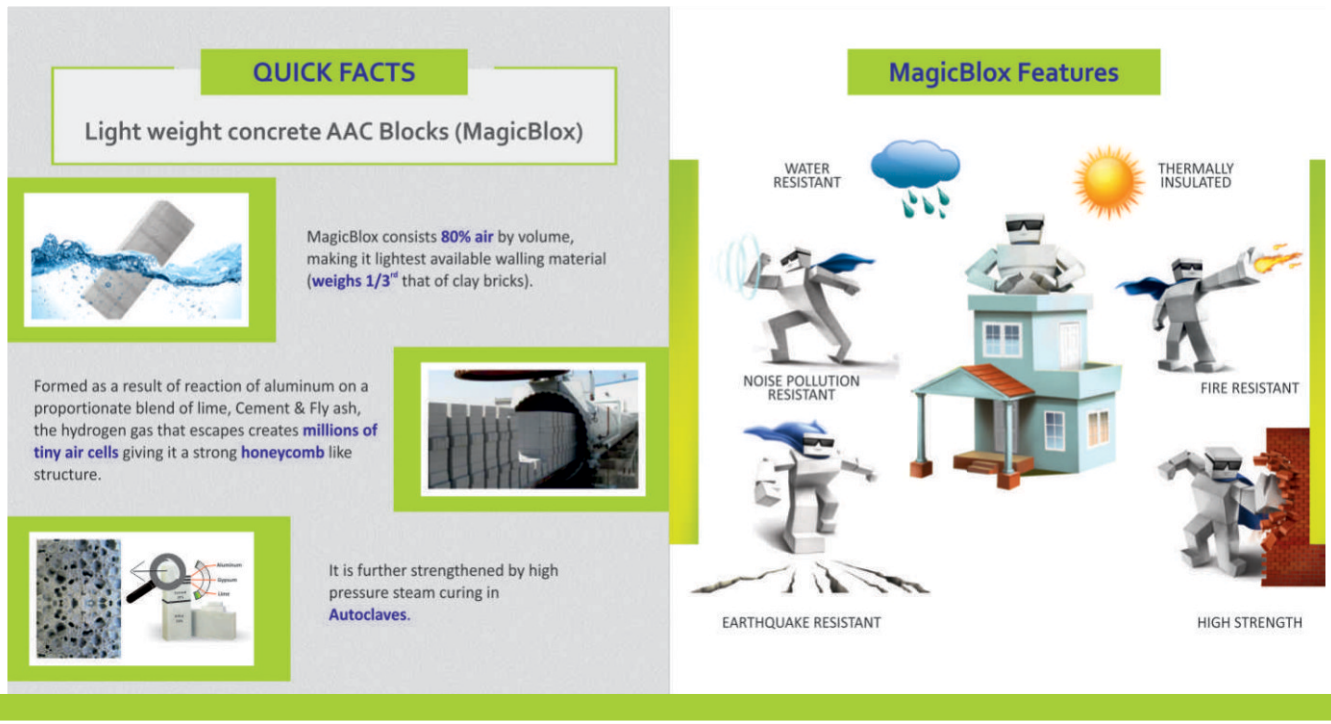


Ground Floor



Eco-Friendly



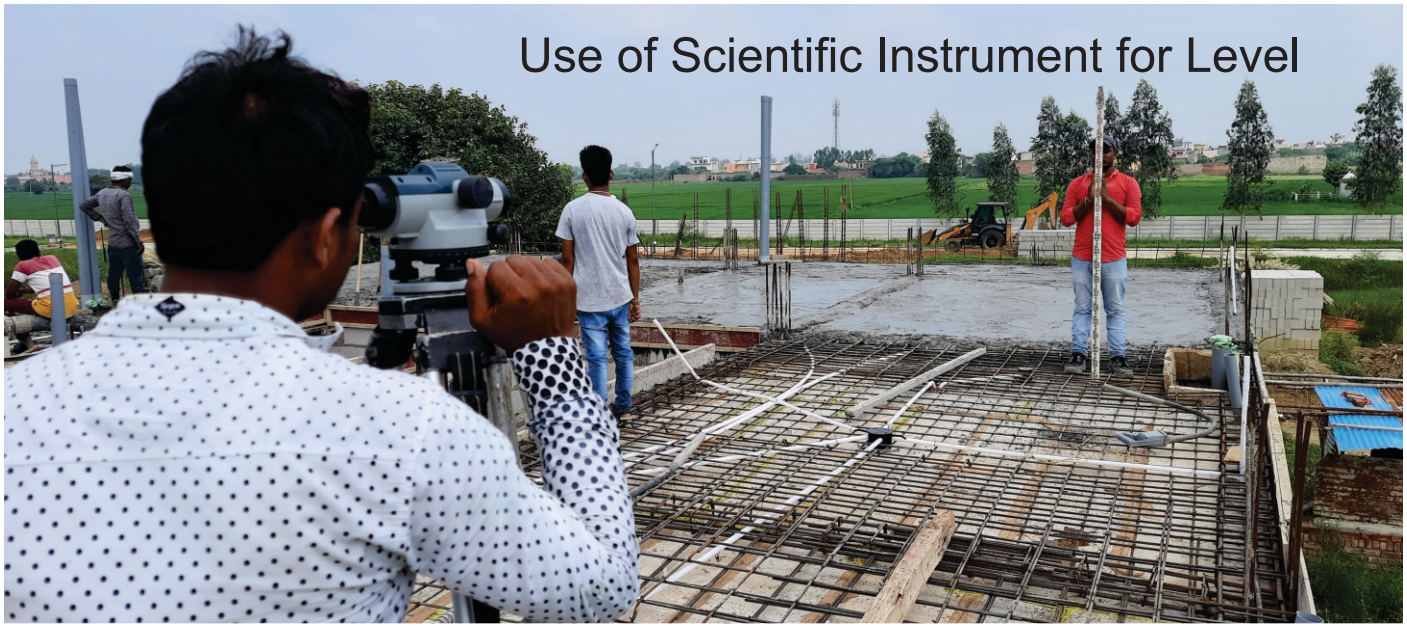


High Strength - Fire Resistant - Noise & Pollution Resistant - Earthqacke Resistant

Light Weight Concrete AAC Blocks (MagicBlox)

Real Pictures taken during Constructions









ASHLIYA

Dedicated To Quality

ASHLIYA GROUP

2134/34, Kunj Vihar Colony, Shiv Mandir
Rohtak, Haryana - 124001 (INDIA)
+91-9315476114, +91-1262-270660
Email: info@ashliyainfra.com

CIVIL ENGINEERING | BUILDING & INFRASTRUCTURE CONTRACTORS